

Early Bird Lawn Mower

Owner's Manual

This manual contains important safety instructions for the gasoline engine powered lawnmower models: JADE-62ZTR

**READ SAFETY WARNINGS AND OPERATING INSTRUCTIONS CAREFULLY.
SAVE THIS MANUAL.**



Need Help?

Parts, Service

When you call the help-line you will need to have the following information:

Date of Purchase: _____
Location of Purchase: _____
Serial # - Mower: _____
Serial # - Engine: _____
Serial # - Hydro Trans (L) _____
Serial # - Hydro Trans (R) _____

Mower and engine life are extended greatly by performing frequent lubrications, oil changes and regular maintenance. To protect your investment perform routine maintenance.





Copyright© 2023 by Liaocheng Jade Outdoor Power Equipment.,Ltd. All rights reserved.

No part of this publication can be reproduced or distributed without prior written permission of Liaocheng Jade Outdoor Power Equipment.,Ltd

Early Bird is a registered trademark of Liaocheng Jade Outdoor Power Equipment.,Ltd

Liaocheng Jade Outdoor Power Equipment.,Ltd reserves the right to discontinue or change specifications or design at any time without notice and without incurring any obligation whatsoever.

The information and specifications included in this publication were in effect at the time of approval for printing.



This manual contains important safety instructions for Finish Mowers
READ SAFETY WARNINGS AND OPERATING INSTRUCTIONS CAREFULLY
SAVE THESE INSTRUCTIONS.

This owner's manual is considered a permanent part of the finish mower and should remain with the finish mower if resold.

Contents

Safety Information and Warnings	1
Preparation Safety Precautions	2
Operation Safety Precautions	3,4
Slope Diagram	5
Safety Decals	6
Product Specifications	7
Control Panel and Lawn Mower Components	8
Operating Instructions	
Starting the Engine	9
Operating the Mower	10
Changing the Height of Cut.....	11
Spare Parts	12-29
General Maintenance.....	30
Maintenance Schedule.....	31
Storage Instructions	32
Troubleshooting	33, 34
Missing Parts Request Form.....	35
Limited Warranty and Service.....	36

About the JADE-ZTR62 Mower Manual

Congratulations on the purchase of your new JADE-ZTR62 Mower . We at Jade Outdoor Power Equipment are confident that this mower will provide excellent performance, outstanding quality, and great durability when operated and maintained as directed in this manual.

1. This manual contains assembly, operating, safety, adjustment, maintenance, and troubleshooting instructions. BEFORE OPERATING YOUR LAWN MOWER, CAREFULLY READ THIS MANUAL IN ITS ENTIRITY.
2. This owner's manual is considered a permanent part of the mower. It must be available to all operators and/or person(s) servicing the mower. Should the mower be resold, this manual must remain with the mower.
3. All information, illustrations, and specifications contained in this manual were in effect at the time of the publication. Jade Outdoor Power Equipment reserves the right to add, delete or modify specifications and/or designs without notice.
4. If you ever have questions in regards to the operation, maintenance or safety of your mower, please contact the JADE Parts & Service, LLC at 400-188-6691.

**Safety Information**

JADE-ZTR62 lawn mowers are designed to give safe and dependable service if operated according to instructions. Read and understand this owner's manual before operating your lawn mower.

Emission Control System InformationThe U.S. and California Clean Air Acts

EPA and California regulations require all manufacturers to furnish written instructions describing the operation and maintenance of emission control systems. The following instructions and procedures must be followed in order to keep the emissions from your engine within the emission standards.

Safety Label Locations

Safety labels are located on your mower to warn you of potential hazards. Read them carefully. If a label comes off or becomes hard to read, contact your JADE Parts and Service, LLC for a replacement.

Operator Responsibility

It is the owner's responsibility that all operators and mechanics must be trained and read this manual before operating the mower as well as being physically able individuals. They should be instructed about safe operating and mechanical procedures. If they can not read or understand English, it is the owner's responsibility to explain all safety operating instructions. The owner or operator is responsible for accidents or injuries occurring to themselves, other people or property. Potential misfortunate incidents can be prevented by the owner/user.

Mower Inspection

For your safety, inspect the lawn mower before each use. Before you begin your inspection, be sure the following conditions are met: the lawn mower should be on a level surface, with the ignition switch off, the key removed, the break set, and the blades disengaged. Also, disconnect the spark plug wires from the spark plugs and ground them against the engine to prevent inadvertent starting.

1. Walk around the mower and look for any fluid spills or leaks on or underneath the mower. Remove any and all excessive debris, dirt, and fluids.

2. Look for signs of damage or excessive wear. Check the tightness of all nuts, bolts, pins, and screws. Tighten any that may be loose and replace any that are missing.
3. Be sure the safety interlock controls are operating properly so that the engine cannot be started unless the ground speed control lever is in neutral and the blades are disengaged.
4. Check the mower blades for any damage or abnormal wear. If replacement is required, replace in sets so that they are balanced.
5. Check the tire pressure on all four tires. Do not exceed the recommended maximum indicated on the tire.
6. Check the belts for wear and correct tension.
7. Check engine oil and air filters as recommended in the engine manufacturer's manual.

Children

1. Never allow children to operate or ride on mowers.
2. Always keep children at a safe distance when operating or servicing a mower
3. Make sure to always look out for children before you make turns or reverse.
4. Never let children or untrained people operate or service the equipment. Local regulations may



WARNING! Do not use your Early Bird lawn mower to carry passengers. Keep bystanders, helpers, pets and children at a safe distance from the machine while it is in operation. Inspect the area where the equipment is to be used and remove all objects such as rocks, toys, and wires which can be thrown by the machine causing serious injury or death.



Wear appropriate clothing including hard hat, safety glasses and hearing protection. Long hair, loose clothing or jewelry may get tangled in moving parts.

**Preparation—Safety Precautions**

1. Evaluate the terrain to determine what accessories and attachments are needed to properly and safely perform the job. Only use accessories and attachments approved by JADE.
2. Inspect the area where the equipment is to be used and remove all objects such as rocks, toys, and wire which can be thrown by the machine causing serious injury or death.
3. People, pets, and most importantly children must not be near the area being mowed. Do not operate the mower in their presence.
4. Never operate mower with damaged guards, shields or covers.
5. All users of the mower must be alert and pay attention to safety alerts, symbols, and safety signs.
6. Be sure to inspect mower before each use.
7. Always use roll bar when possible and never remove or modify the roll bar in any way or form.
8. Check the controls and shields to make sure that they are functioning properly before operating. Do not operate if any are damaged or missing.
9. Never operate with discharge deflector raised, removed or altered, unless a grass catcher is being used.
10. Install, and maintain in working order, a spark arrester before using equipment on forest-covered, grass-covered, or brush-covered unimproved land.

Gasoline and other fuels—Safety Precautions

Use extra care when handling gasoline and other fuels as they are flammable and vapors can explode.

1. Only use gasoline approved containers for storage and keep out of reach from children.
2. Do not fill fuel tank completely full. Overfilling may result in fuel leakage. Leave a reasonable amount of space for fuel to expand.
3. If fuel is spilled, do not start the engine. Move the mower away from the area, wipe up the spill thoroughly and wait until fuel vapors have evaporated before starting engine.
4. Do not fill gasoline containers inside a vehicle or on a truck/trailer bed.
5. Never remove gas cap or add fuel when engine is running.
6. Avoid prolonged breathing of gasoline vapors.
7. Never refuel or drain the machine indoors.
8. Keep face away from nozzle and gas tank opening.
9. Keep gas and other fuels away from skin and eyes.
10. Never use the mouth to siphon gas.
11. Never refuel the mower until all moving parts on the mower have stopped.

12. Never smoke when handling fuels and stay away from an open flame where fumes can be ignited by a spark.
13. Always place gasoline containers on the ground away from your vehicles prior to filling.
14. Gasoline is harmful or fatal if swallowed.



DANGER: GASOLINE IS HIGHLY FLAMMABLE AND EXPLOSIVE. Do not add fuel while the engine is running or is hot. Keep open flames, sparks, and heat away from the fuel and store fuel in containers specifically designed for that purpose. **ADD FUEL OUTDOORS ONLY. IF THE FUEL IS SPILLED, DO NOT START THE ENGINE.** Manually push the mower away from the spill and wipe up immediately.

**Equipment Operation—Safety Precautions**

1. Do not operate the engine in a confined space where dangerous carbon monoxide fumes can collect. Carbon monoxide is odorless, tasteless, and can be fatal.
2. Mow only in daylight or under good lighting conditions.
3. Make sure the mower is in neutral, parking brake is engaged, blades are disengaged, seat belt on, roll bar is raised and the operator is sitting in the proper position before attempting to start the engine.
4. Never operate on wet grass.
5. Watch for pedestrian or vehicular traffic when moving the mower while not in use (i.e., loading, unloading or transporting).
6. Never operate the mower with defective guards or shields, or without the safety devices securely mounted in place and functioning properly.
7. Be aware of discharge and never direct discharge of material toward bystanders nor allow anyone, especially children, near the mower during operation.
8. Do not change the governor settings or over speed the engine.
9. Always stop the engine when you leave the mower, even for a moment.
10. To help reduce fire hazard, keep the engine and the area around the engine free of grass, leaves or any other type of foreign material.
11. Beware of cutting edges. For safety always wear gloves when performing blade maintenance activities. Beware on multiple blade units since the rotation of one blade may cause the rotation of the other blade.
12. Do not operate the mower with the grass chute deflector in the raised position. Serious injury could occur.
13. If lightning is seen or thunder is heard in the operators vicinity, do not operate machine. Instead find shelter, as lightning may cause injury/death.
14. Never raise the mower deck while the blades are running.
15. Stop on a level ground, disengage drive, engage parking brake, and shut off engine before leaving operator's position for any reason including clearing grass catcher or unclogging the chute.
16. Stop the mower immediately and inspect blades after striking objects or if an abnormal vibration occurs and discontinue use until repaired.
17. Keep hands and feet away from cutting unit. This product is capable of amputating hands and feet and throwing objects.
18. Be alert and slow down when making turns. Also look left, right, and behind before changing directions and reversing to be sure there is a clear path.
19. Disengage blades, slow down, and drive cautiously when crossing roads and side walks.
20. Never operate mower under the influence of alcohol and drugs.
21. Use care when loading or unloading the machine into a trailer or truck.
22. Use care when approaching blind corners, shrubs, trees, or other objects that may obstruct vision.
23. Always disengage blades when not in use.
24. Never listen to music with headphones/earphones while operating the mower.

**Slope Operation—Safety Precautions**

1. Do not mow on slopes greater than 15 degrees.
2. Be extremely careful when operating the mower on a slope. Reduced traction could cause sliding.
3. Do not stop or start suddenly when going uphill.
4. Slow down and use caution when making turns and when changing direction on slopes.
5. Do not operate a riding mower near steep slopes, ditches, or water. Use a walk behind mower or a hand trimmer for these areas.
6. Roll bar should be raised and locked with seat belt buckled even before engine is turned on.
7. Should it be necessary to lower the roll bar, seat belt should not be used.
8. If tires lose traction, disengage the blades and drive slowly and cautiously off the slope.
9. Use extreme care with attachments as they can change the stability of the mower and cause loss of control.
10. Slow down and drive extra carefully on hillsides. Be sure to drive in the recommended direction on hillsides. Turf conditions can affect the machine's stability.
11. The parking brake may not hold the mower if parked on a slope.

IMPORTANT! The mower belts are adjusted to ensure the blades stop turning within seven (7) seconds of releasing the blade control lever. If you are making any belt adjustments whatsoever, for your safety and the safety of others around you, you must ensure the belts are re-adjusted to achieve this design specification.

GASOLINE IS HIGHLY FLAMMABLE AND EXPLOSIVE. FUEL LEAKS, A LOOSE FUEL TANK, OR A LOOSE FUEL VALVE CAN LEAD TO SEVERE INJURY OR DEATH. DO NOT OPERATE THIS MOWER IF ANY COMPONENT OF THE FUEL SYSTEM IS LOOSE OR LEAKS GASOLINE!

DANGER: Do not bypass, modify, alter or disconnect the safety system. Make sure that the safety interlock system is fully operational each time before mowing.

Before attempting to use your mower, make sure you are familiar with all of the components and have read the manual.

Before setting up your Early Bird mower, disconnect the spark plug wires from the spark plugs and ground them against the engine to prevent inadvertent starting. This step should be taken as a precaution whenever you are working on this machine.

Need Help?

Parts, Service
and Technical Assistance call:

400-188-6691

www.jadeequipments.com

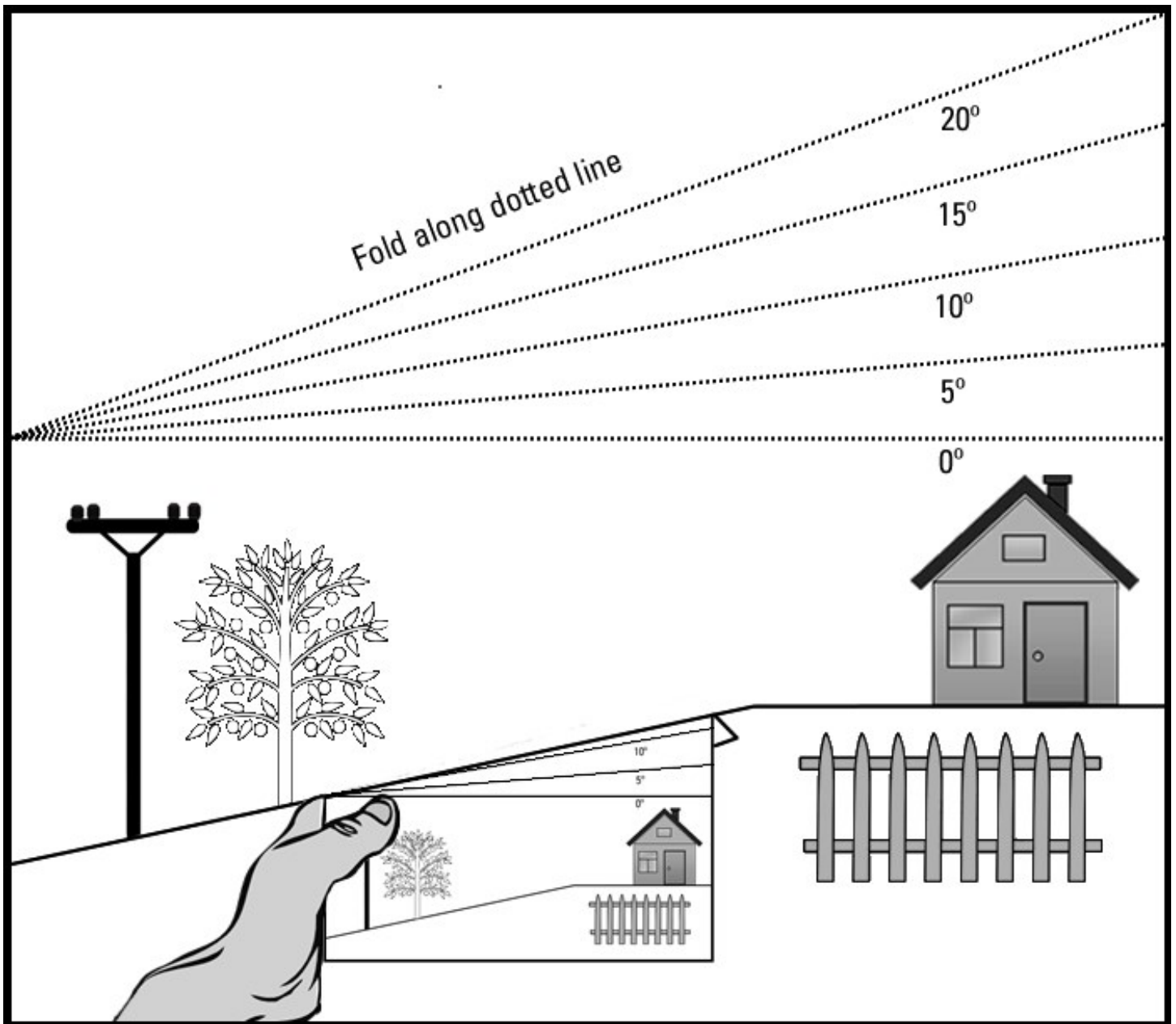

The maximum slope angle you can safely operate your mower on is **15 degrees**. Do not exceed 15 degrees with your mower.

1. Line up the side of this page with a vertical object to gauge the angle of the slope.
2. Fold this sheet along the dotted line and verify the slope is not in excess of 15 degrees.



Safety Decal Identification

The labels shown below are located on your mower to warn you of potential hazards and provide you with important safety information. If these decals become difficult to read or are missing from the mower, please contact JADE Parts & Service, LLC at 400-188-6691 or www.jadeequipments.com for a replacement.



	Models
Feature	JADE-ZTR62
Product Type	Commercial, Zero-turn
Cutting Width	62-inch
Engine	See engine manufacturer's manual
Engine Start	Electric
Transmission Type	Dual hydrostatic
Transmission Mfg	Hydro-Gear
Mower Speeds	Infinitely variable
Deck Type	Floating, quick change
Cutting Height	1.0– 5.0 inches(½-inch increments)
Blade Engagement	Electromagnetic Clutch
Blade Tip Speed	18,750 ft/min
Anti-Scalping Rollers	3 front/2 rear
No. Blades/ Length	3, 21-inch blades
Control System	Dual Control Lever
Fuel/Capacity	Gasoline/60L
Rear Drive Tires	24-inch X 12-12inch turf tread
Front Caster Tires	13*6.5-6-inch smooth tread
Brake System	Internal hydraulic and mechanical park
Weight	Approx. 550kg
Length/Width/Height	2212mm*1925mm*1864mm
LED Head Light	Standard
Cutter Belt Type	Premium B-section
Forward speed	7.7mph(12.4kph)
Reverse Speed	3.4mph(5.5kph)
Engine Speed	3600rpm
Engine Power	35hp



Throughout this manual, instructions are given on the operation of your Early Bird mower. We recommend that while going through this manual, you have your mower available for quick and easy access in order to orient yourself with the controls, maintenance and orientation of different parts. Please read through the manual before operating.

Control Panel

Below, you will find a diagram of the control panel. Please take the time to familiarize yourself with the mower

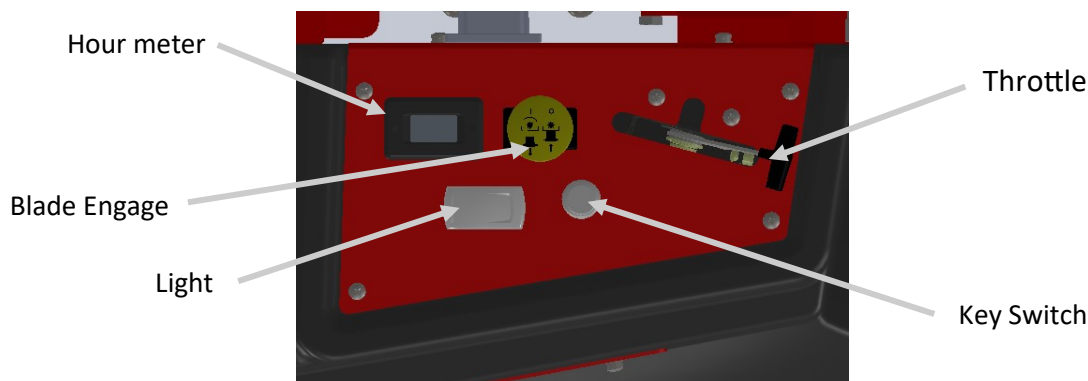

Lawn Mower Component Identification

(Some components may appear different than shown, depending on the model.)



Starting the Engine



Before attempting to use your mower, make sure you are familiar with all of the components and have read the manual.

DANGER: Exhaust contains poisonous carbon monoxide, a colorless and odorless gas. Breathing exhaust can cause loss of consciousness and may lead to death. Do not operate the engine in a confined space where dangerous carbon monoxide fumes can collect.

NOTE: Be sure to add fresh unleaded gasoline and fill the engine to the proper level with manufacturers recommended motor oil before starting your mower.

1. Make sure the shut off valve, located at the bottom of the tank, is in the ON position.
2. Make sure the brake is set and the 2 control handles are spread open into their neutral position.
3. Make sure the blade engage switch lever is in the OFF position.
4. Pull CHOKE and set the throttle to its mid-point.
5. Turn the key clockwise to the START position and allow it to return to the ON position when the engine starts.
6. When the engine starts to run and the key returns to the ON position, push CHOKE off.

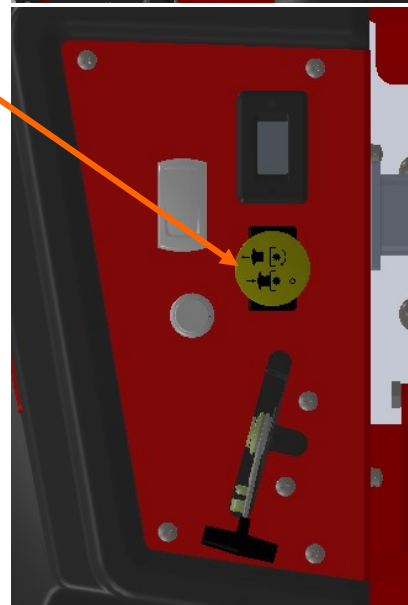
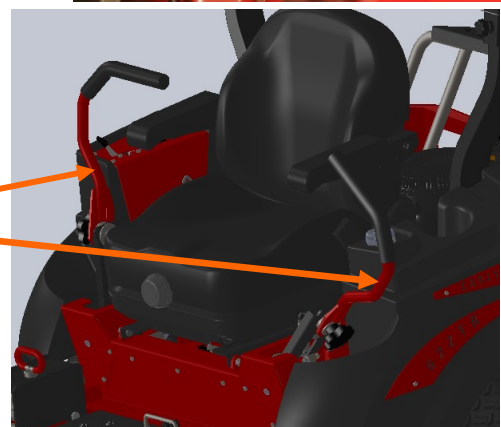



Operating the Mower

1. Make sure the brake has been moved to the OFF Position.
2. Pull both control handles to the center, at the same time the parking brake was released .
3. To drive the mower forward, push both handle bars forward away from the chest. The forward speed is directly proportional to the degree these handles are moved forward.
4. To turn the mower left, push to the right handle in front of the left handle or the left handle more towards the neutral position than the right handle.
5. To turn the mower right, perform the handle movements described in step 4 above with except with the opposite handle position.
6. To stop the forward motion of the mower, move both the handles to the center/neutral position.
7. To drive the mower backwards, pull both handle bars backwards toward the chest.
8. To turn backwards to the right or left, repeat the steps in 4 or 5 above except in the opposite direction.
9. To zero degree turn to the right, push the left handle forwards and the right handle backwards.
10. To zero degree turn to the left, push the right handle forwards and the left handle backwards.
11. When in the neutral position, the hydraulic system prevents the mower from moving easily. However, on a grade, the mower can move very slowly (with the engine off or running). Be sure to set the manual parking brake any time the mower is left unattended or is being transported.
12. When the handles are in the middle position they can be pushed away from each other to lock the mower in the neutral .

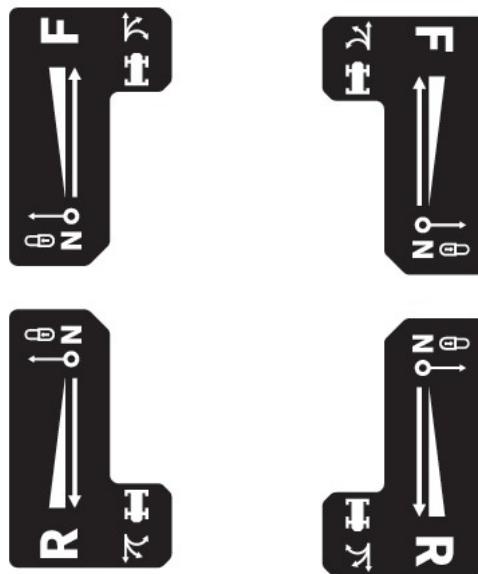

About parking

Note: The device can only be started in parking state

1. Step on the parking brake pedal A, observe the return pedal B moving up and down or hear a "click" sound of the return pedal lock, which indicates that the equipment has been parked.

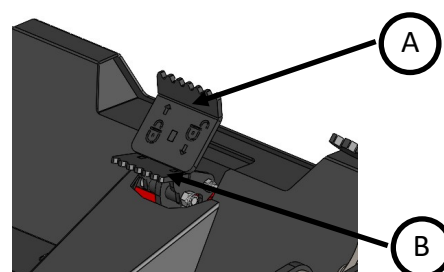

2. Release the parking brake. Press down on the return pedal B, the lock tongue disengages from the parking pedal A, which returns to its position, thus releasing the parking brake.

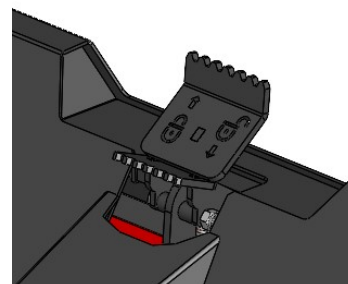

Changing the Height of Cut

Your mower is equipped with an easily adjustable floating deck, which can be adjusted for cut heights of 1.0 inches to 5.0 inches in ½-inch increments. The deck height adjuster is located on the right side of the mower.

How to Change the Cut Height

WARNING When adjusting the cutting height, ensure that there are no pebbles or other items under or around the blade to prevent projectiles from injuring other; do not place your feet under the blade.

1. The pedal a is pushed forward until the lock tongue B in Fig. 1 completes the locking action, which is the initial height.

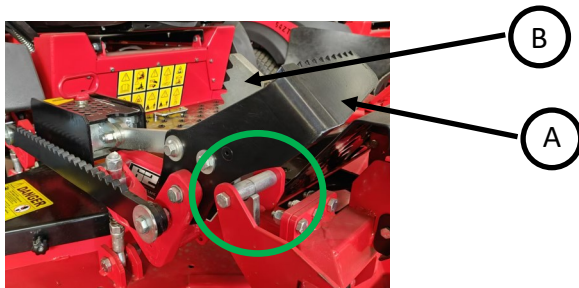

2. As shown in Figure 2 (the dial has a total of 5 large positions, each of which can also be fine-tuned), select appropriate grass cutting height and insert the height adjustment pin C into the corresponding hole.

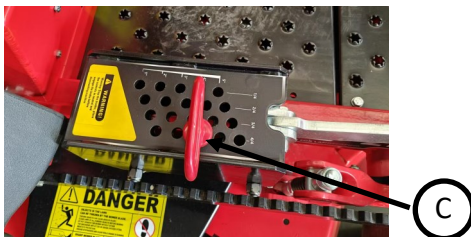

3. Step on the lock tongue b, the lock tongue disengages from the positioning , and the knife disc will drop to the corresponding selected height. Repeatedly operate 1, 2, and 3 to select different cutting heights



Mowing



WARNING! Thoroughly inspect the area where you plan to use the mower. Look for items such as stones, sticks, wire, and other foreign objects. If struck by the mower, these and other objects may become projectiles that could lead to serious injury or death. Clear area of all debris.

Keep people and pets at a safe distance.



WARNING! Do not operate the mower with defective guards, shields, or without the safety devices securely in place.

1. When the mower is in position on the area to be mowed, move the throttle to its full speed.
2. **SLOWLY** push the blade control lever forward to the ON position.
3. Begin mowing as described on the previous page, always using safe/ comfortable speeds.
4. To stop the blades, push the blade engage switch back to the OFF position.

IMPORTANT! The mower belts are adjusted to ensure the blades stop turning within seven (7) seconds of releasing the blade control lever. If you are making any belt adjustments whatsoever, for your safety and the safety of others around you, you must ensure the belts are re-adjusted to achieve this design specification.

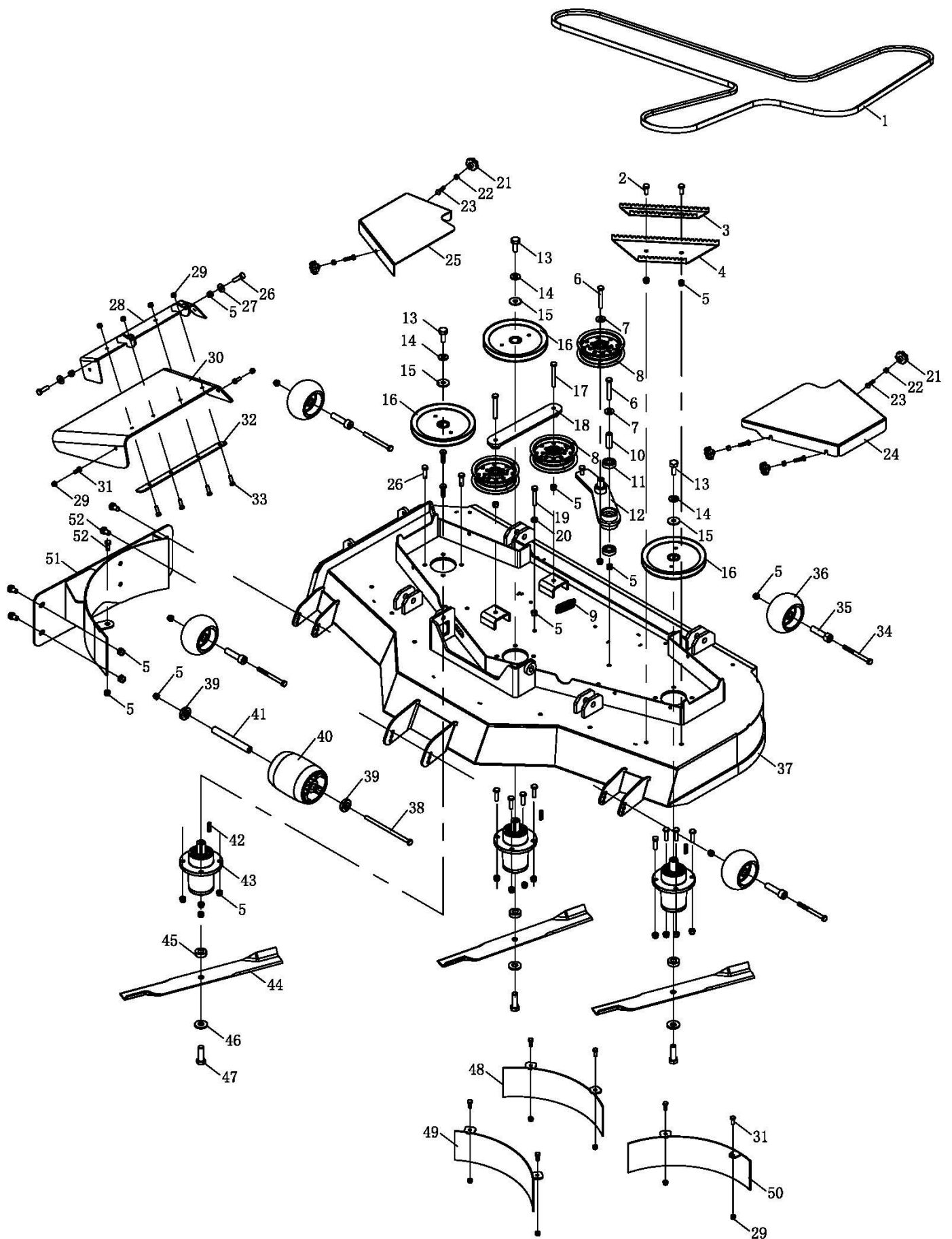



NO	Parts#	Parts Name	Q'ty
1	62ZTR24-004	Deck blade Belt HB4520 Cutting V-Belt	1
2	GB01-167	Hexagon head bolts M10*25	2
3	62ZTR24-019	Foot pedal upper plate	1
4	62ZTR24-018	Foot pedal lower plate	1
5	GB02-035	Non-metallic insert hexagonal locknut M10	26
6	GB01-283	Hexagon head bolt M10*70	2
7	50ZTR23-004	Tension pulley spacer	2
8	35ZTR22-054	Front deck belt pulley right assembly, double bearing,ZTR35	3
9	62ZTR24-207	Deck belt tension spring	1
10	62ZTR24-014	Tension pulley sleeve	1
11	GB04-026	Deep groove ball bearing 6203	2
12	62ZTR24-017	62ZTR rotate arm weldment	1
13	GB01-588	Fractional hex head full-thread bolts 1/2-20 long 1.5 in.	3
14	GB03-028	Tapered elastic washers 12	3
15	GB03-049	Flat washers 12	3
16	62ZTR24-003	Pulley weldment (ø200mm)	3
17	GB01-211	Hexagon head bolts M10*80	2
18	62ZTR24-013	62ZTR upper connection plate weldment	1
19	GB01-202	Hexagon head bolts M10*60	1
20	GB02-036	Hexagonal common nut M10	1
21	62ZTR24-199	Plum nuts M8	5
22	GB02-083	All-metal hexagon lock nuts M8	5
23	GB01-116	Hexagon head bolts M8*30	5
24	62ZTR24-011	Belt guard Left	1
25	62ZTR24-023	Belt guard Right	1
26	GB01-184	Hexagon head bolts M10*35	14
27	50ZTR23-009	Friction pad	2
28	62ZTR24-020	Discharge plate weldment	1
29	GB02-024	Non-metallic insert hexagonal locknut M8	12
30	62ZTR24-021	Grass discharge cover	1
31	GB01-101	Hexagon head bolts M8*20	8
32	62ZTR24-022	Grasshopper cover plate	1
33	GB01-114	Hexagon head bolts M8*25	4
34	GB01-428	Hexagon head bolt M10*110	4
35	50ZTR23-015	Rubber wheel inner sleeve	4
36	34GFM21-018	Rubber wheel 5',34GF	4
37	62ZTR24-001	Blade disc weldment	1
38	GB01-595	Hexagon head bolt M10*215	1
39	62ZTR24-151	Front wheel spacer	2
40	62ZTR24-016	Nylon wheel	1



NO	Parts#	Parts Name	Q'ty
41	62ZTR24-015	Front rubber wheel bushing	1
42	GB09-067	Flat key 6.35*6.35*30, C type	3
43	62ZTR24-012	Spindle Assembly	3
44	62ZTR24-002	Blade (Diameter 533.5)	3
45	62ZTR24-200	Blade adjusting washer bushing	3
46	GB03-078	Tapered elastic washer 16	3
47	GB01-589	Fractional hex head full-thread bolts 5/8-18 2' long	3
48	62ZTR24-008	Rear straw plate weldment	1
49	62ZTR24-007	Right rear straw plate weldment	1
50	62ZTR24-009	Left rear straw plate weldment	1
51	62ZTR24-006	Grass shield side plate weldment	1
52	GB01-160	Hexagon head bolt M10*20	5

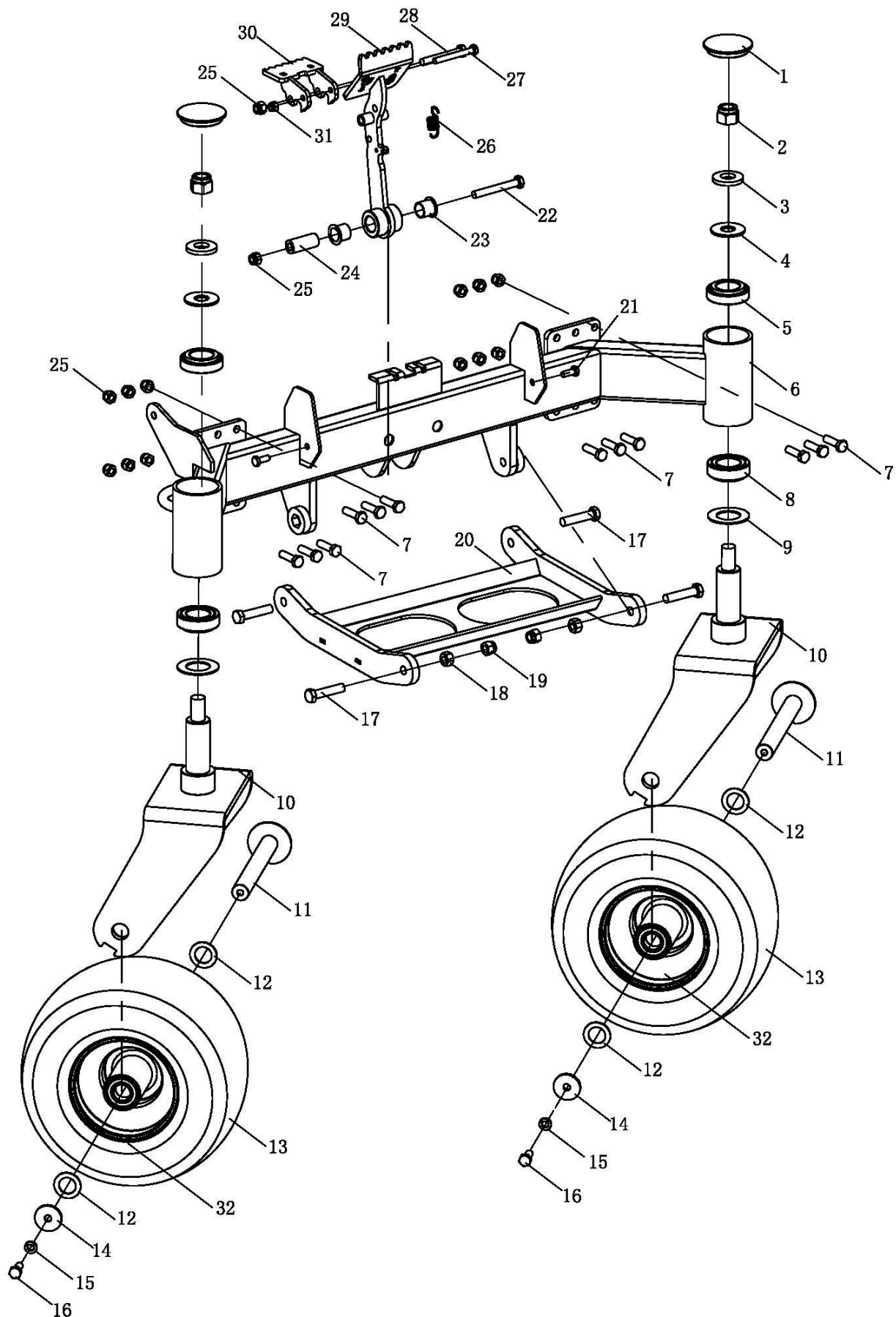



NO	Parts#	Parts Name	Q'ty
1	62ZTR24-033	Front wheel axle cover	2
2	GB02-062	Non-metallic insert hexagonal locknut M20	2
3	GB03-079	Tapered elastic washer 20	2
4	62ZTR24-035	Front wheel top spacer	2
5	GB04-116	Tapered roller bearing 32007	2
6	62ZTR24-027	Front cross beam weldment	1
7	GB01-184	Hexagon head bolts M10*35	12
8	GB04-117	Tapered roller bearing 33007	2
9	62ZTR24-034	Front wheel spacer	2
10	62ZTR24-028	Front wheel U-shape weldment	2
11	62ZTR24-029	Front wheel axle weldment	2
12	62ZTR24-031	Wheel axle washer	4
13	62ZTR24-196	Pneumatic front tyre 13*6.5-6NHS	2
14	62ZTR24-030	Wheel axle spacer	2
15	GB03-025	Heavy duty spring washers 10	2
16	GB01-167	Hexagon head bolts M10*25	2
17	GB01-233	Hexagon head bolts M12*55	4
18	GB02-043	Hexagon nuts M12	2
19	GB02-060	Non-metallic insert hexagonal lock nuts M12	2
20	62ZTR24-137	Blade disk connection plate weldedment	1
21	GB01-101	Hexagon head bolts M8*20	2
22	GB01-211	Hexagon head bolts M10*80	1
23	62ZTR24-075	Slide bearing (Igus) 2023-29-21	2
24	62ZTR24-184	Park brake pedal inner sleeve	1
25	GB02-035	Non-metallic insert hexagonal lock nut M10	14
26	62ZTR24-194	Park brake front spring	1
27	GB01-144	Hexagon head bolt M8*70	1
28	GB01-283	Hexagon head bolt M10*70	1
29	62ZTR24-182	Park brake pedal weldment	1
30	62ZTR24-183	Park brake reset pedal	1
31	GB02-024	Non-metallic insert hexagonal lock nut	1
32	62ZTR24-195	Front Wheel Rim Assembly	2

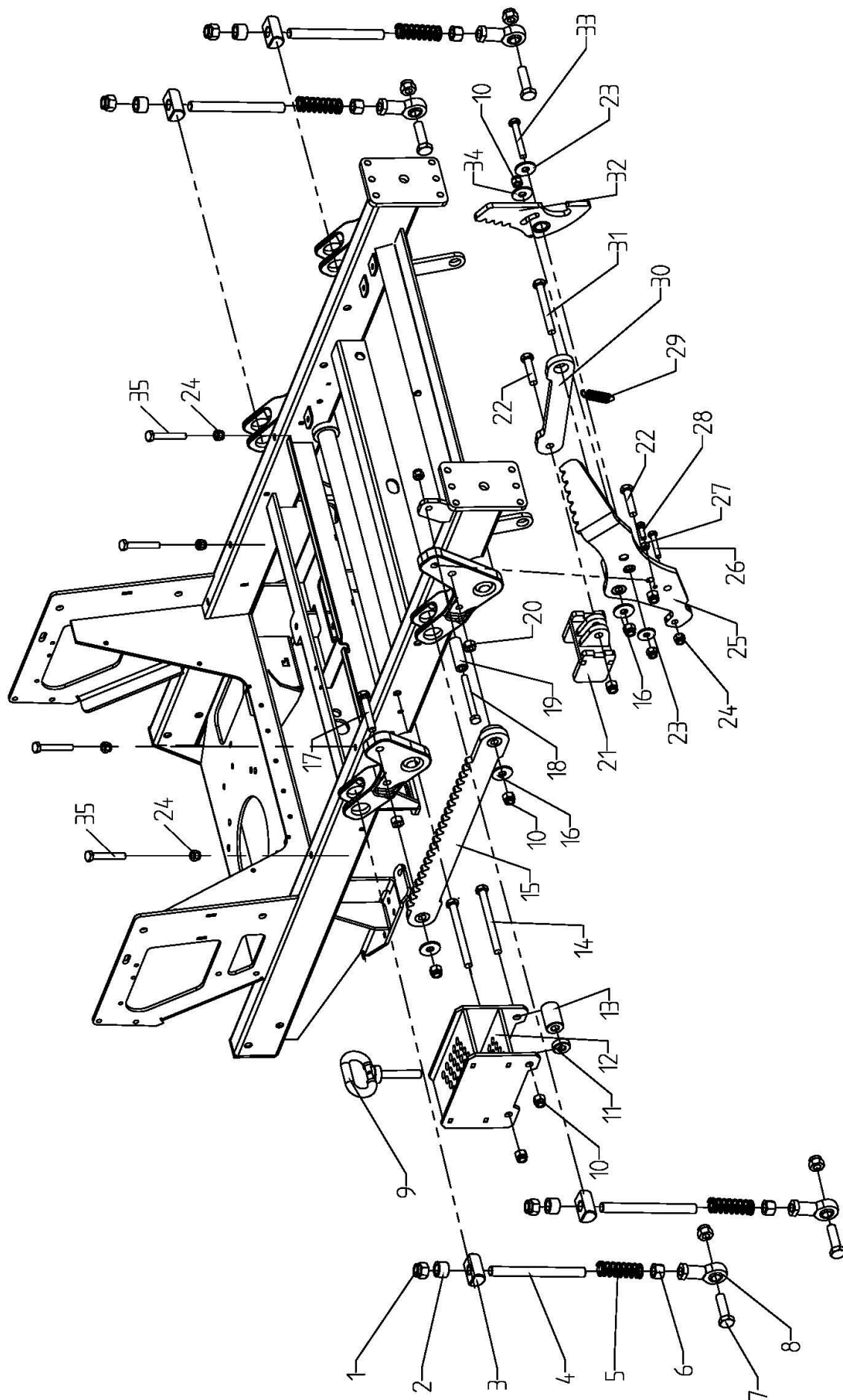



NO	Parts#	Parts Name	Q'ty
1	GB02-061	Non-matel inserts Hexagon lock nut M16	8
2	62ZTR24-040	Height adjustment small bushing	4
3	62ZTR24-038	Height adjustment lock pin	4
4	62ZTR24-155	Hook rod	4
5	62ZTR24-174	Deck compression spring	4
6	GB02-063	Hexagon thin nut M16	4
7	GB01-592	Hexagon bolt M16*70	4
8	GB04-118	Joint bearing C-type SIBJK16C	4
9	62ZTR24-090	Height adjustment plug welding	1
10	GB02-060	Non-matel inserts Hexagon lock nut M12	7
11	62ZTR24-039	Height adjustment bushing	2
12	62ZTR24-037	Indexing plate welding	1
13	62ZTR24-180	Height adjustment inner bushing	2
14	GB01-408	Hexagon bolt M12*130	2
15	62ZTR24-044	Front-rear outer rotating arm joint	1
16	62ZTR24-089	Washer 35*12.5*3	4
17	GB01-596	Hexagon bolt M12*70	1
18	GB01-214	Hexagon bolt M12*90	1
19	62ZTR24-087	Height adjustment cushioning bushing	1
20	GB02-043	Hexagon nut M12	2
21	62ZTR24-086	Slider welding	1
22	GB01-441	Hexagon bolt M12*50	2
23	62ZTR24-085	Washer 35*10.5*3	2
24	GB02-035	Non-matel inserts Hexagon lock nut M10	7
25	62ZTR24-080	Height pedal welding	1
26	GB01-335	Hexagon bolt M10*45	1
27	GB02-022	Hexagon nut M8	1
28	GB01-114	Hexagon bolt M8*25	1
29	62ZTR24-084	Rachet spring	1
30	62ZTR24-088	Linkage plate pedal	1
31	GB01-594	Hexagon bolt M12*85	1
32	62ZTR24-081	Rachet welding	1
33	GB01-379	Hexagon bolt M12*100	1
34	GB03-049	Flat washer 12	1
35	GB01-216	Hexagon bolt M10*100	4

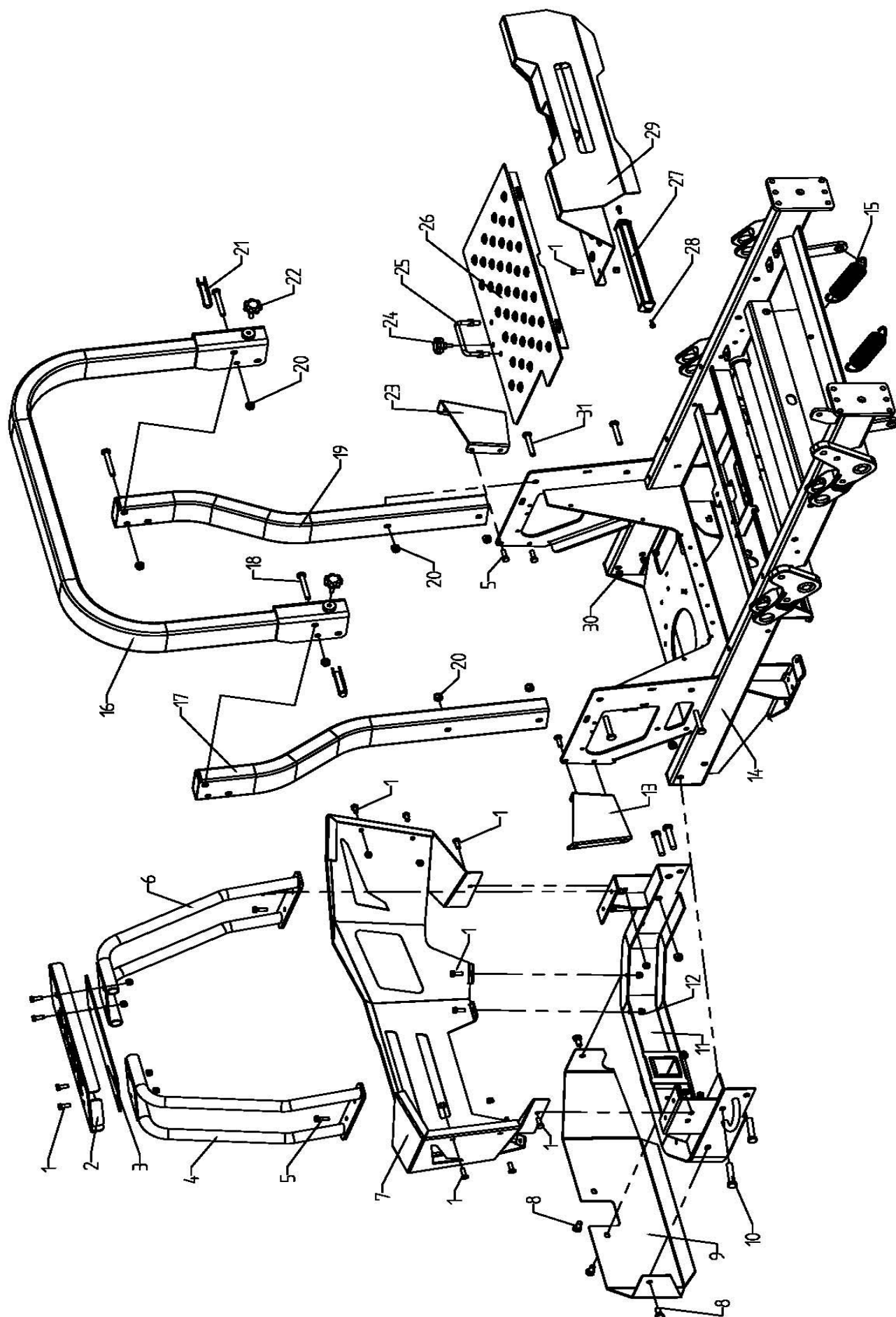



NO	Parts#	Parts Name	Q'ty
1	GB01-101	Hexagon head bolts M8*20	16
2	62ZTR24-099	Air Filter Guard Logo	1
3	62ZTR24-120	Air filter guard plate	1
4	62ZTR24-098	Air filter support right weldment	1
5	GB01-114	Hexagon head bolts M8*25	8
6	62ZTR24-097	Air filter guard left weldment	1
7	62ZTR24-093	Rear guard	1
8	GB01-160	Hexagonal head bolt M10*20	4
9	62ZTR24-092	Muffler guard plate	1
10	GB01-593	Hexagonal head bolt M12*60	4
11	62ZTR24-091	Roll bar welding	1
12	GB02-024	Non-metallic insert hexagonal lock nut M8	24
13	62ZTR24-129	Roll bar connecting plate right	1
14	62ZTR24-026	Frame weldment	1
15	62ZTR24-160	Deck tension spring	1
16	62ZTR24-139	Roll bar upper weldment	1
17	62ZTR24-140	Roll bar right bottom weldment	1
18	GB01-283	Hexagon head bolt M10*70	2
19	62ZTR24-138	Roll bar left bottom weldment	1
20	GB02-035	Non-metallic insert hexagonal locknut M10	10
21	62ZTR24-145	Roll bar pin	2
22	62ZTR24-144	Pedal 6-bobes nut M8	2
23	62ZTR24-130	Roll bar connecting plate left	1
24	62ZTR24-176	Pedal M8 bolt	1
25	62ZTR24-142	Pedal rear weldment	1
26	62ZTR24-175	Stainless steel folding handle M10	1
27	35STM22-210	Single-row strip light LED	1
28	GB01-477	Cross recessed small pan head screws, spring washers and flat washers combination M5*16	2
29	62ZTR24-141	Headlight bracket weldment	1
30	GB02-060	Non-metallic insert hexagonal lock nut M12	4
31	GB01-203	Hexagon head bolts M10*60	4

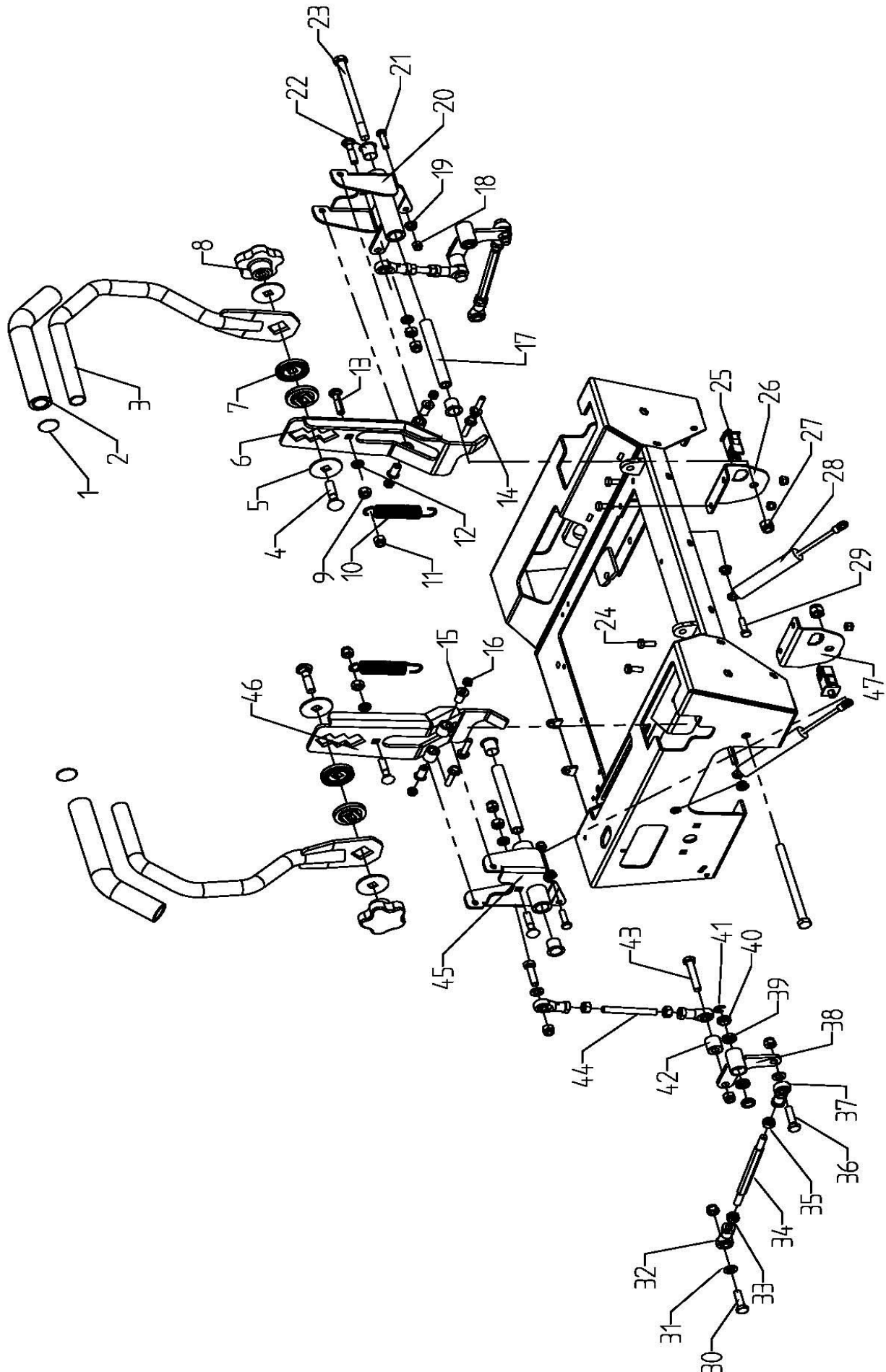



NO	Parts#	Parts Name	Q'ty
1	62ZTR24-062	Handle cover	2
2	62ZTR24-063	Handle grip	2
3	62ZTR24-060	Handle weld	2
4	GB01-395	Cup-head square neck bolt M12*50	2
5	62ZTR24-064	Handrail washer	4
6	62ZTR24-059	Control handle linkage welding	1
7	62ZTR24-104	Handrail locking disk	4
8	62ZTR24-061	Handle injection mould nut	2
9	GB02-036	Hexagon common nut M10	4
10	62ZTR24-055	Handrail Tension Spring	2
11	GB02-035	Non-mantalic inserts Hexagon lock nut M10	12
12	62ZTR24-056	Handle bolt cushion cover	4
13	GB01-189	Cup-head square neck bolt M10*45	4
14	GB01-598	Hexagon Flange bolt M8*35	4
15	62ZTR24-054	Rotating arm copper bushing	4
16	GB02-086	Hexagon lock thin nut M8	4
17	62ZTR24-067	Control rotating arm rotating bushing	2
18	GB02-024	Non-mantalic inserts Hexagon lock nut M8	6
19	GB02-102	Hexagon Flange bolt bearing surface teeth nut M8	4
20	62ZTR24-058	Rotating arm fixed bracket welding	1
21	GB01-116	Hexagon bolt M8*30	1
22	62ZTR24-057	Sliding bearing 1820-21	4
23	GB01-591	Hexagon bolt M12*170	2
24	GB01-101	Hexagon bolt M8*20	4
25	35ZTR22-022	Parking switch (four-pin NC)	3
26	62ZTR24-052	Control switch fixed plate	1
27	GB02-060	Non-mantalic inserts Hexagon lock nut M12	2
28	35ZTR22-164	Bidirectional locking damper, ZTR 35	2
29	GB01-131	Hexagon bolt M8*40	2
30	GB01-184	Hexagon bolt M10*35	2
31	GB03-042	Flat washer M10	6
32	GB04-003	SIJK10C, M10, internal thread	4
33	GB02-036	Hexagon common nut M10	4
34	62ZTR24-041	Drive Rod 2	2
35	GB02-030	Hexagon common nut M10, counter-clockwise	4
36	GB01-186	Hexagon bolt M10*40	4
37	GB04-004	SIJK10C, M10 counter-clockwise, internal thread	4
38	62ZTR24-043	Drive rotating arm welding	2
39	GB04-080	Deep-groove ball bearing 61801	4
40	36ZTS23-080	Small Cushion Cover	4



NO	Parts#	Parts Name	Q'ty
41	GB09-287	Split washer ø10	2
42	62ZTR24-181	Drive rotating arm bushing	2
43	GB01-203	Hexagon bolt M10*60	2
44	62ZTR24-046	Drive rod	2
45	62ZTR24-066	Rotating arm fixed bracket welding right	1
46	62ZTR24-065	Handle fixed welding right	1
47	62ZTR24-068	Switch fixed parts right	1

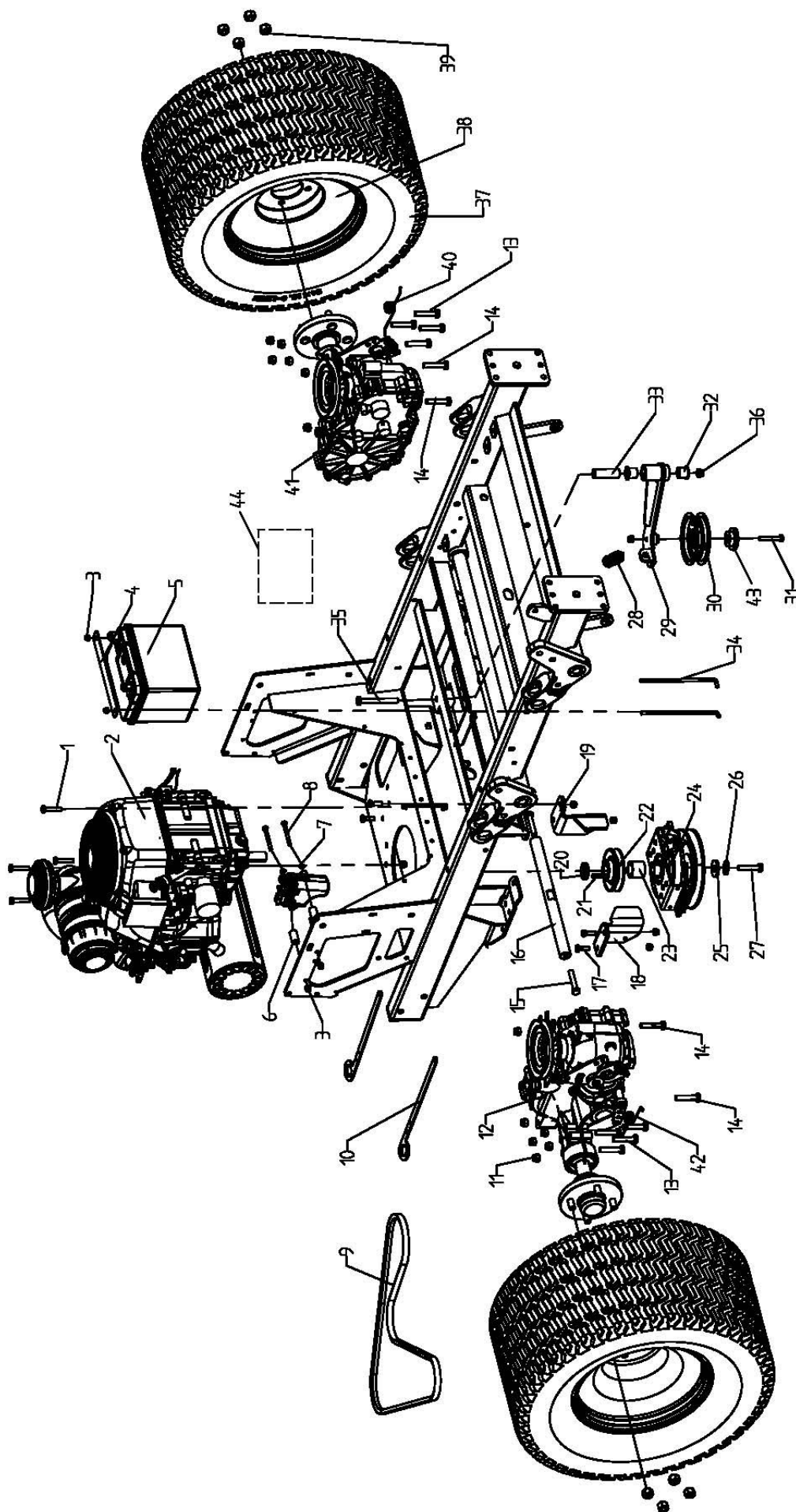



NO	Parts#	Parts Name	Q'ty
1	GB01-196	Hexagon bolt M10*50	4
2	62ZTR24-193	Zonsen XP1000 engine (With Muffler)	1
3	GB02-011	Non-metal inserts Hexagon lock nut M6	4
4	36ZTS23-056	Battery plate	1
5	34GFM21-300	Battery	1
6	62ZTR24-187	Gasoline pump support bushing	2
7	GB03-036	Big washer	2
8	GB01-590	Hexagon bolt M6*60	2
9	62ZTR24-136	Transmission belt HA2095	1
10	62ZTR24-189	Oil-discharge pull plate	2
11	GB02-024	Non-metal inserts Hexagon lock nut M8	17
12	HG3800-003	3800 Hydro gear long-right	1
13	GB01-144	Hexagon bolt M8*70	8
14	GB01-143	Hexagon bolt M8*60	4
15	GB01-597	Hexagon bolt M10*55	2
16	62ZTR24-045	Bottom joint shaft	1
17	GB01-114	Hexagon bolt M18*25	4
18	62ZTR24-149	Clutch support plate-right	1
19	62ZTR24-148	Clutch support plate-left	1
20	62ZTR24-188	Engine shaft-end bushing-upper	1
21	GB09-288	Flat key, B-type 6.35*6.35*20	1
22	62ZTR24-036	Transmission belt pulley	1
23	62ZTR24-150	Engine shaft-end bushing	1
24	62ZTR24-190	Electromegagnetic clutch GT2.75	1
25	62ZTR24-157	Clutch shaft-end washer	1
26	GB03-028	Conical elasticity washer 12	1
27	GB01-599	Hexagon bolt 7/16-20UNF*2.2" (British system)	1
28	62ZTR24-210	Spindle tension spring	1
29	62ZTR24-134	Tension pulley bracket welding	1
30	35ZTR22-053	Spindle pulley bracket welding	1
31	GB01-526	Hexagon bolt M8*50	1
32	62ZTR24-075	Sliding bearing (IGUS) 2023-29-21	2
33	62ZTR24-135	Rear deck tension pulley inner bushing	1
34	50ZTR23-093	Batter rod	2
35	GB01-214	Hexagon bolt M10*90	1
36	GB02-035	Non-metal inserts Hexagon lock nut M10	1
37	62ZTR24-179	Tyre 24×12-12	2



NO	Parts#	Parts Name	Q'ty
38	62ZTR24-197	Rear tire rim 12*10.5-4	2
39	34GFM21-163	Hub conical nut 1/2"-20	8
40	50ZTR24-158	Park brake release spring - left	1
41	HG3800-004	3800 Hydro gear long-left	1
42	50ZTR24-160	Park brake release spring	1
43	35ZTR22-059	Upper compression sleeve	1
44	62ZTR24-203	62ZTR Harness, Zongshen XP1000 (with power cord)	1

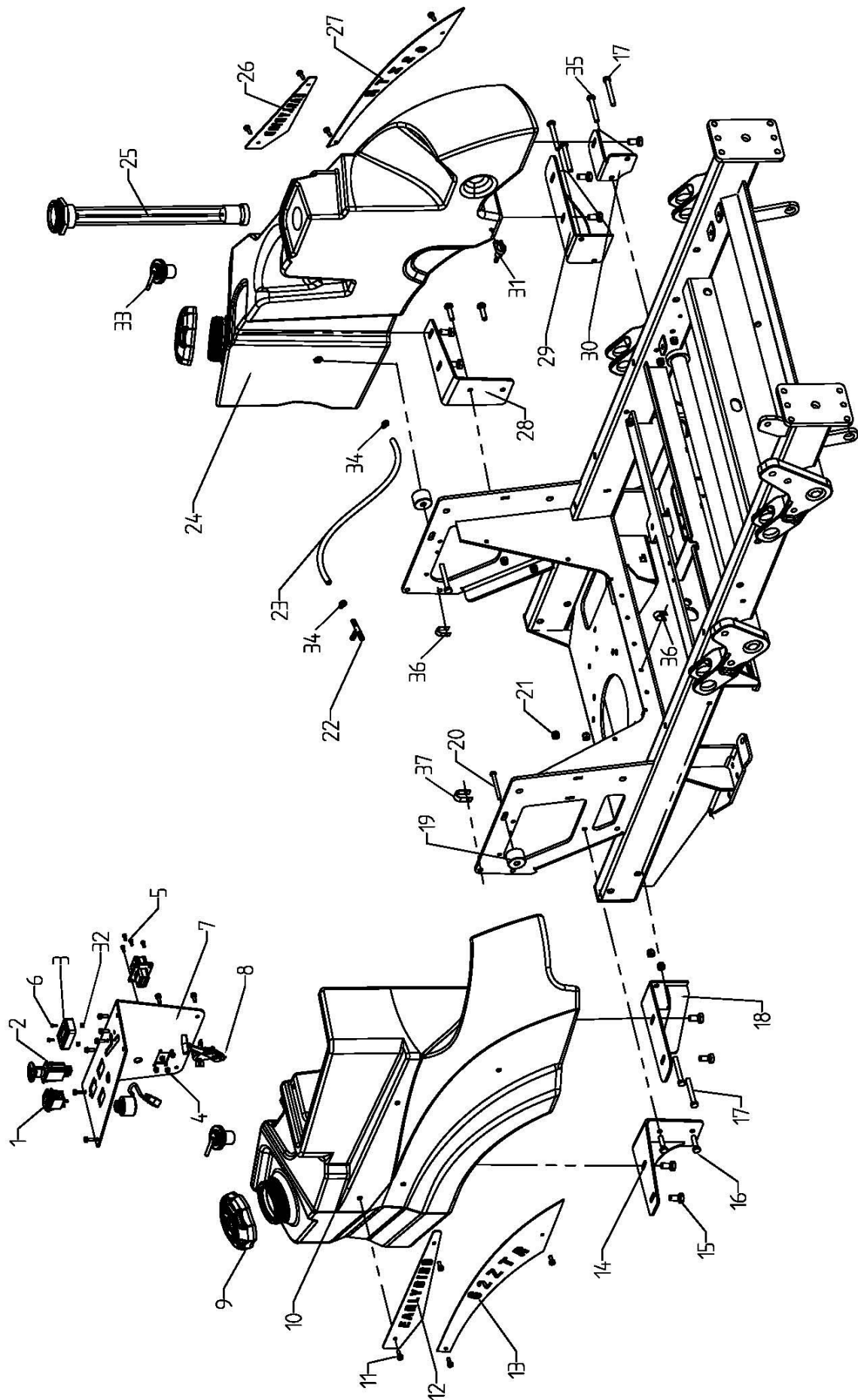



NO	Parts#	Parts Name	Q'ty
1	35STM22-170	Light switch	1
2	35STM22-312	Blade electromegnetic switch	1
3	50ZTR22-038	Hour meter, ZTR 35	1
4	GB02-004	Hexagon nylon lock nut M4	4
5	GB01-600	Inner hexagon cylindrical head screw M4*16	4
6	GB01-008	Cross recessed pan head screw M3*12	2
7	62ZTR24-128	Control panel	1
8	35STM22-132	Trottle cable kit, XP680	1
9	62ZTR24-211	Fuel tank cover	2
10	62ZTR24-102	Fuel tank right	1
11	GB04-477	Cross groove small pan head screw, spring washer & flat washer kit M5*16	14
12	62ZTR24-127	Fuel tank upper right trim plate	1
13	62ZTR24-126	Trim plate-right	1
14	62ZTR24-131	Fuel tank rear bracket welding-right	1
15	GB01-101	Hexagon bolt M8*20	9
16	GB01-166	Hexagon bolt M8*30	4
17	GB01-143	Hexagon bolt M8*60	6
18	62ZTR24-132	Fuel tank bracket middle right welding	1
19	62ZTR24-178	Fuel tank bushing	2
20	GB01-131	Hexagon bolt M8*40	2
21	GB02-024	Non-metal inserts hexagon lock nut M8	10
22	35ZTR22-014	T-type tee, cooper, ZTR 35	3
23	35STM23-149	Engine oil pipe, EPA certificate	
24	62ZTR24-103	Fuel tank - left	1
25	62ZTR24-143	Gasoline meter	1
26	62ZTR24-125	Fuel tank upper trim plate	1
27	62ZTR24-124	Fuel tank trim plate	1
28	62ZTR24-123	Fuel tank rear bracket welding-left	1
29	62ZTR24-121	Fuel tank bracket middle left welding	1
30	62ZTR24-122	Fuel tank left front support	1
31	35STM23-332	Fuel tank switch(Lengthen opening) 1/4", with oil inlet mark.	2
32	GB02-001	Hexagon nylon lock nut M3	2
33	62ZTR24-202	Exhaust valve	2
34	35ZTR22-040	Oil pipe hose clamp	23
35	GB01-341	Hexagon bolt M8*55	1
36	62ZTR24-208	Type R fixed tube clamp (inner diameter 12)	2
37	62ZTR24-209	Type R fixed tube clamp (inner diameter 24)	1

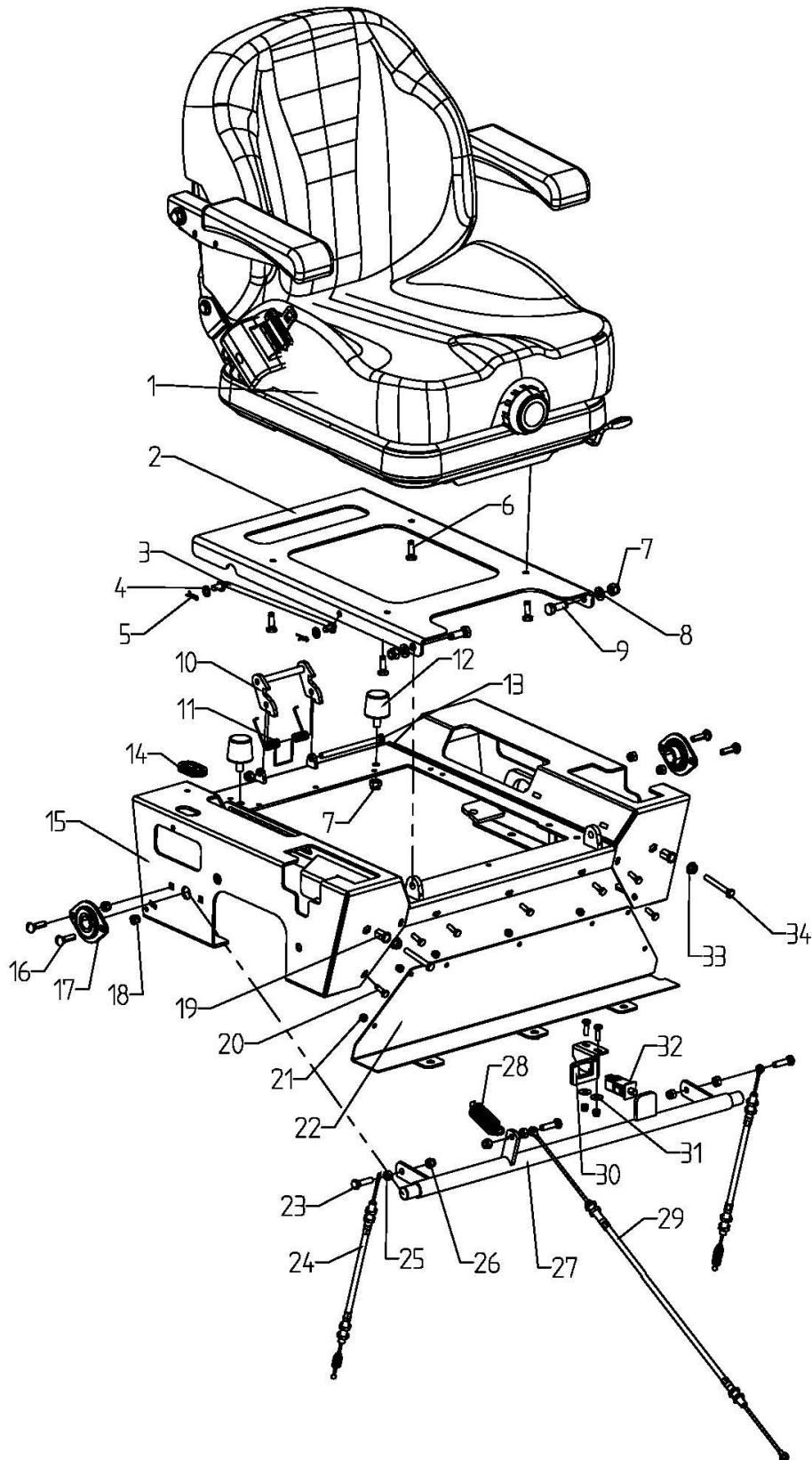



NO	Parts#	Parts Name	Q'ty
1	62ZTR24-049	Commercial Seating	1
2	62ZTR24-050	Seat Bases	1
3	62ZTR24-161	Seat Rods weldment	1
4	GB03-037	Flat washer M8	2
5	SZJ21-130	Quick-change pin, B type M2*33	2
6	GB01-101	Hexagon head bolts M8*20	4
7	GB02-035	Non-metallic insert hexagonal locknut M10	4
8	GB03-042	Flat washer M10	2
9	GB01-178	Hexagon head bolts M10*30	2
10	62ZTR24-051	Seat Locking Weldment	1
11	62ZTR24-156	Seat torsion spring	1
12	62ZTR24-070	Seat rubber damping	2
13	GB01-567	Hexagon head bolt M8*120	1
14	62ZTR24-198	Oval wiring protective ring	1
15	62ZTR24-048	Seat bracket weldment	1
16	GB01-372	Cup-head square neck bolts M8*30	4
17	62ZTR24-162	Bearing with Seat-Stamping diamond-shape flange BRTH [BRTH-20](SB204 bearing)	2
18	GB02-024	Non-metallic insert hexagonal lock nuts M8	12
19	GB02-096	Flat head hexagonal rivet nuts M10*21	2
20	GB02-011	Non-metallic insert hexagonal lock nuts M6	7
21	GB01-049	Hexagon head bolts M6*20	7
22	62ZTR24-076	Front panel welding	1
23	GB01-166	Hexagon head bolt M8*30	3
24	62ZTR24-154	Rear park brake cable	2
25	GB02-022	Hexagon nuts M8	3
26	GB02-024	Non-metallic insert hexagonal lock nut M8	8
27	62ZTR24-053	Park brake arm weldment	1
28	62ZTR24-152	Parking rear spring	1
29	62ZTR24-153	Front park brake cable	1
30	62ZTR24-163	Park brake switch bracket weldment	1
31	GB03-036	Large washer M6	2
32	35ZTR22-022	Park brake switch (four-plug NC), ZTR35	1
33	GB02-033	Hexagonal flange face with anti-slip teeth nut M10	2
34	GB01-202	Hexagon head bolt M10*60	2



The Importance of Maintenance

Regular maintenance is essential to ensure your mower continues to deliver safe and high-quality performance.

To help you properly care for your mower, the following pages include a recommended maintenance schedule, routine inspection procedures, and simple maintenance procedures using basic hand tools. Maintenance is the responsibility of the owner and must be performed regularly. More difficult service tasks or tasks that require special tools are best handled by a recommended service technician or other qualified mechanic.

The maintenance schedule described on page 20 applies to mowers used under normal operating conditions. If you operate your mower under severe conditions, such as sustained prolonged use or high-temperature operations, or use it in unusually wet, dusty or rocky conditions, consult your servicing dealer for recommendations applicable to your individual needs and use.

Be sure to use genuine Early Bird mower replacement parts when servicing your mower to assure the best quality, safety and performance.

Need Help? Parts, Service and Technical Assistance
Call: 400-188-6691 www.jadeequipments.com.

Fuel



DANGER: Gasoline is highly flammable and explosive. Do not add fuel while the engine is running or is hot. Keep open flames, sparks, and heat away from the fuel and store fuel in containers specifically designed for that purpose. Add fuel outdoors only and if the fuel is spilled, do not start the engine. Manually push the mower away from the spill and wipe up immediately.

Refer to the Engine Owner's Manual for the type of fuel to use.

A fuel shut off valve is located on the bottom of the fuel tank. It is recommended that the fuel be shut off when transporting between job sites and when storing the mower for extended periods of time.



CAUTION

CAUTION! Before making any adjustments and/or servicing to your Early Bird mower, make sure the mower is on a level surface, with the ignition switch off, the key removed, the brake set, and the blades disengaged. Also, disconnect the spark plug wires from the spark plugs and ground them against the engine to prevent inadvertent starting.

If you are performing adjustments or maintenance after operating the mower, allow the unit to cool and always wear protective clothing.

Tire Pressure

Incorrect tire pressure may cause the mower to pull to one side and/or result in uneven cut. Use caution when filling the tires. NEVER exceed the recommended maximum tire pressure as stated on the tires.

Air Filter

Refer to the Engine Owner's Manual for the recommended maintenance.

Engine Oil

CHECK ENGINE OIL BEFORE EACH USE. Refer to the Engine Owner's Manual for the type of oil to use, oil change intervals, and the proper procedures to check and change oil.

Blades

Inspect blades on a daily basis for nicks, bends, and excessive wear. If the blades are worn, cracked, bent, or damaged, replace them before using the mower. Choose genuine Early Bird mower replacement blades to ensure quality and performance.

When sharpening the blades, sharpen only the cutting edges and try to maintain the original angle of the blade. Do not make the cutting edge razor sharp. Remove the same amount from each side of the blade so that balance is maintained.



CAUTION

CAUTION: Always wear work gloves when performing blade maintenance and beware of the cutting edges. Be sure the engine is off, the key removed, and the spark plug wires are disconnected from the spark plugs to prevent inadvertent starting.



Item	Procedure	Time Interval				
		Break-in (first 5 hrs)	Every 8 hrs (daily)	Every 40 hrs (weekly)	Every 100 hrs (Bi-weekly)	Every 200 hrs (monthly)
Belts	Inspect (adjust if needed)	X	X			
Blades	Inspect and/or Sharpen		X			
Engine Air Filter	Inspect (see Engine Owner's Manual)		X			
Engine Cooling Areas	Clean (see Engine Owner's Manual)		X			
Engine Oil	Check (see Engine Owner's Manual)	X	X			
	Change (see Engine Owner's Manual)					
Engine Oil Filter	Change (see Engine Owner's Manual)					
Engine Spark Plug	Inspect (see Engine Owner's Manual)				X	
Fuel Filter	Replace				X	
Fuel Line	Check				X	
Hardware	Check for proper tightness	X		X		
Mower Main Frame	Remove debris from under belt cover		X			
Safety Interlock System	Check Operations and Switches		X			
Tires	Check Air Pressure			X		
Spindle/Blade Brakes			X			

Cleaning the Mower

It is recommended that the Early Bird lawn mower be cleaned on a daily basis. Excessive accumulation of dirt, debris, oil, etc. on cutting units, drives, mufflers, and engine may present a potential safety hazard.

**Short Term Storage**

- Let engine cool before storing and do not store near flame, high heat, and possible ignitions from sparks.
 - Always clean off all flammable material as well as grime and dirt before storage.
 - Never use a pressure washer and avoid drenching the control panel, motor, engine, and hydro pumps with water.
 - Wash with mild detergent and water only.
 - After washing the machine engage the engine at high and let the mower run for 5 minutes.
 - Shut off fuel for storing or transporting.
 - Carefully release pressure from components with stored energy.
 - Store mower only on the ground.
 - Do not drain fuel indoors or near a flame.
 - Use jack stands to support components when required.
 - Always park machine on level ground and set the parking brake when storing.
 - Store the machine in a clean and dry environment.
 - Always remove the key from the ignition.
 - Add a petroleum based conditioner in the gas tank and run for 5 minutes to distribute through mower.
-

Extended Storage

- Change air filter.
- Make sure all fuel is drained before storing.
- To ensure all fuel is drained from the mower, run the mower until it runs out of gas before storage.
- Check the spark plugs condition and pour two tablespoons of engine oil in the spark plug holes and leave the spark plugs off.
- Cover the machine when in storage.
- Remove Battery and clean terminals and cable connectors. Store battery in a cool dry place.
- Everything mentioned in short term storage should also be applied to extended storage.



Problem	Possible Causes	Solution
Engine will not start	<ol style="list-style-type: none"> 1. Key in the OFF position 2. Insufficient fuel in the tank 3. Air bubble in the fuel line 4. Fuel valve in OFF position 5. Choke not ON 6. Choke linkage out of adjustment 7. Low engine oil 8. Blade control in ON position 9. Loose spark plug wire 10. Fouled spark plug 11. Plugged or dirty air filter 12. Bad gasoline 13. Plugged or dirty fuel filter 14. Safety switches out of alignment or loose 15. Dead battery (electric start models) 	<ol style="list-style-type: none"> 1. Turn key to ON position 2. Add gasoline 3. Prime engine or shake bubble out 4. Turn valve ON 5. Turn choke ON 6. Refer to Engine Owner's Manual 7. Add engine oil 8. Push lever to OFF position 9. Tighten wire or connections 10. Clean or replace the plug 11. Clean or replace the air filter 12. Drain and replace with fresh gasoline 13. Replace the fuel filter 14. Adjust or tighten switches - read warnings! 15. Recharge or replace battery
Engine will not keep running/quits	<ol style="list-style-type: none"> 1. Water in the fuel 2. Loose safety switch 3. Fuel valve is OFF 4. Dirty fuel filter 5. Dirty air filter 6. Low engine oil 	<ol style="list-style-type: none"> 1. Drain and replace with fresh fuel 2. Adjust switch 3. Turn fuel valve ON 4. Replace fuel filter 5. Clean or replace air filter 6. Add engine oil
Engine stops when blades are engaged	<ol style="list-style-type: none"> 1. Loose safety switch 2. Belt tension too high 3. Blades jammed with foreign material 	<ol style="list-style-type: none"> 1. Adjust switch 2. Adjust belt 3. Remove foreign material
Blades do not turn	<ol style="list-style-type: none"> 1. Broken belt 2. Blade activation linkage out of adjustment. 	<ol style="list-style-type: none"> 1. Replace belt 2. Adjust linkage
Belts squeal when blades are engaged	<ol style="list-style-type: none"> 1. Excessive belt wear 	<ol style="list-style-type: none"> 1. Replace belt
Belts slip when blades are engaged	<ol style="list-style-type: none"> 1. Excessive belt wear 	<ol style="list-style-type: none"> 1. Replace belt



Problem	Possible Causes	Solution
Mower will not move forward or reverse	<ol style="list-style-type: none"> 1. Brake ON 2. Bypass levers pulled out 	<ol style="list-style-type: none"> 1. Release brake on control panel 2. Ensure bypass pins are retracted
Cannot move mower when the engine is off	<ol style="list-style-type: none"> 1. Bypass not engaged 	Pull left and right bypass handle and set them in slots in the chassis
Engine is overheating	<ol style="list-style-type: none"> 1. Dirt in the fuel line 2. Dirty air filter 3. Low engine oil 4. Fouled spark plug 5. Misuse of the mower 6. Dull blades 7. Spindle bearing failure 	<ol style="list-style-type: none"> 1. Replace fuel filter and flush tank 2. Clean or replace the air filter 3. Add engine oil 4. Replace spark plug 5. Mow slower, wait for grass to dry out 6. Sharpen cutting blades 7. Take in for service
Grass not cut smoothly or cleanly	<ol style="list-style-type: none"> 1. Dull blades 2. Mowing too fast for conditions 3. Grass is wet or bent over 4. Blade is bent 5. Tire pressure not equal 6. Deck is set at uneven heights 7. Blades are set upside down 8. Excessive grass and debris build up underneath the deck 	<ol style="list-style-type: none"> 1. Sharpen blades 2. Slow down while cutting 3. Let grass dry to stand up 4. Replace blade 5. Add air pressure to low tires 6. Set deck at equal heights 7. Take blades off and install correctly 8. Clean out debris
Mower always pulls to one side	<ol style="list-style-type: none"> 1. Controls out of adjustment 2. Transmission failure 	<ol style="list-style-type: none"> 1. Adjust controls 2. Take in for service

Please indicate the part that you are

☐ Other

☐ Date of purchase

Model #:

☐ Serial #:

Name

Address

Phone

Email

Comments:

IMPORTANT: Please include your receipt. Without a receipt, your order will be delayed. You may also email us at:

E-mail: sales@jadeequipments.com

Fax: 400-188-6691

If emailing, please scan in your proof of purchase.



Products Covered by this Warranty	Length of Warranty: *(from the date of original retail purchase)		
	Residential	Commercial	Rental
Engine	Manufacturer's warranty	Manufacturer's warranty	Manufacturer's warranty
Transmission	Manufacturer's warranty	Manufacturer's warranty	Manufacturer's warranty
Mower frame	Lifetime (original owner only)	Lifetime (original owner only)	90 days
Belts, Tires, Battery	90 days	90 days	90 days
Attachments	1 yr limited	1 yr limited	30 day limited

*LENGTH OF WARRANTY: Batteries supplied with applicable products as standard, original equipment are covered by this warranty for a period of 90 days from the date of original retail product purchase. Consumable parts such as oil, spark plugs, filters, and blades are not covered by this warranty.

To Qualify for this Warranty

The product must be purchased from a dealer authorized by Jade Outdoor Power Equipment.,Ltd to sell those products. This warranty applies to first retail purchaser/owner during the applicable warranty time period. SAVE YOUR PROOF OF PURCHASE RECEIPT. MUST HAVE PROOF OF PURCHASE TO OBTAIN WARRANTY.

What JADE Outdoor Power Will Repair or Replace under Warranty

JADE will repair or replace, at its option, any part that is proven to be **defective in material or workmanship** under normal use during the applicable warranty time period subject to the exclusions stated herein. This warranty is void if the owner fails to follow the prescribed maintenance and operating procedures described in this manual. This specifically refers to ensuring routine lubrications and oil changes are made, that fuel stabilizer is used when the product is stored and that the product is not overloaded.

JADE has the right to recover warranty administration costs from the owner if the root cause of the malfunction is found to be other than defective material or workmanship. In particular, this warranty does not cover: contaminants in the fuel or oil; damage caused by not following the prescribed warnings and operating practices; failure to follow proper maintenance and storage procedures; and physical damage due to misuse, shipping, handling or storage.

Warranty repairs will be made without charge for parts and labor for the first year.

Anything replaced under warranty becomes the property of JADE. Parts replaced under warranty will be considered as part of the original product and any warranty on those parts will expire coincident with the original product warranty.

To Obtain Warranty Service

You must take the Early Bird product, accessory, replacement part, apparel or the power equipment on which the accessory or replacement part is installed, and proof of purchase, at your expense, to any Early Bird service location in the world, who is authorized to service that product, during the service location's normal business hours. If you are unable to obtain warranty service, or are dissatisfied with the warranty service you receive, take the following steps: First, contact the manager of the service center involved; normally this will resolve the problem. However, if you should require further assistance, write or call the JADE Parts & Service, LLC 400-188-6691

Exclusions

This warranty does not cover: normal wear, contaminants in the fuel or oil; damage as a result of use in an application for which the product was not designed; damage caused by incorporation or use of unsuitable attachments or parts, unauthorized alteration, or other misuse and neglect; damage caused by failure to follow the prescribed warnings, operating practices, proper maintenance and storage procedures; parts affected or damaged by accident and/or collision; damage due to shipping, handling, storage or any causes other than defects in material or workmanship of the product.

Disclaimer of Consequential Damage and Limitation of Implied Warranties

JADE disclaims any responsibility for loss of time or use of the product, transportation, commercial loss, or any other incidental or consequential damage. Any implied warranties are limited to the duration of this written limited warranty.

THIS WARRANTY IS VOID IF THE MANUFACTURING DATE AND THE SERIAL NUMBER ON THE EQUIPMENT HAS BEEN REMOVED OR THE EQUIPMENT HAS BEEN MODIFIED.